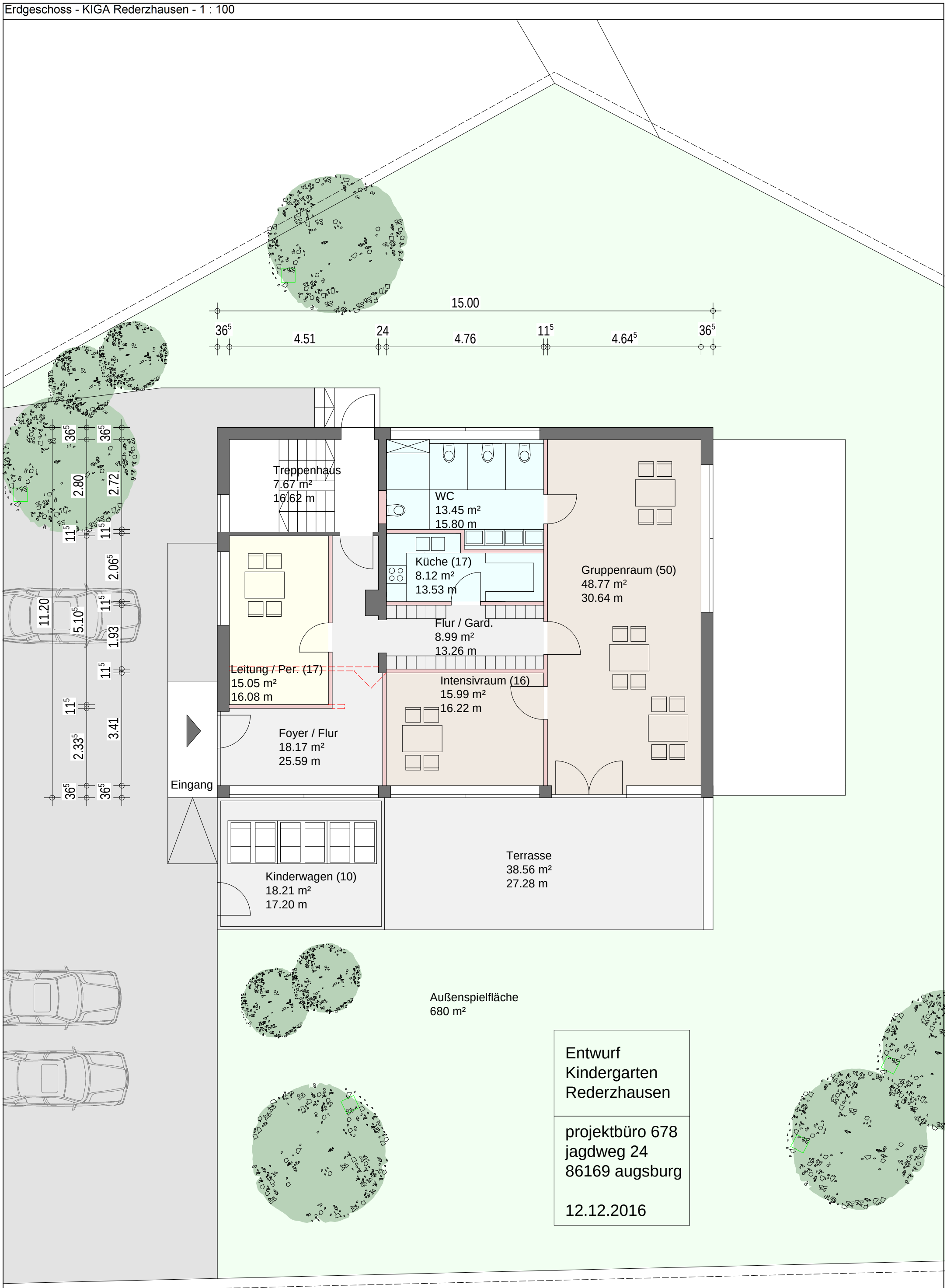

Erdgeschoss - Kindergarten